

Email Notifications

Email Notifications

Home / Manage Account / My Preferences

MY PREFERENCE

Program Labels
Alphabet

Date Format
mm/dd/yyyy (01/15/2020)

Receive Intelligent Irrigation Report Emails
☒ Yes ☐ No

Receive Critical Event Emails
☒ Yes ☐ No

Time Zone
PST - Pacific Standard Time (GMT-08:00)

Apply Daylight Savings
Yes

Daylight Savings Start/Finish Time
02:00 AM

Daylight Savings Offset (minutes)
60

From
2nd Sunday

To
1st Sunday

Cancel Apply

Measurement
Imperial (U.S.)

Time Format
hh:mm:ss tt (01:24:07 PM)

Receive Global ON/OFF Report Emails
☒ Yes ☐ No

Receive Marketing/Promotional Emails
☒ Yes ☐ No

March

November

Step 1: Click on “My Preferences” from the

“Manage Account” tab

Select “Yes” under “Receive Critical Event Emails”

Click “Apply”

Email Notifications

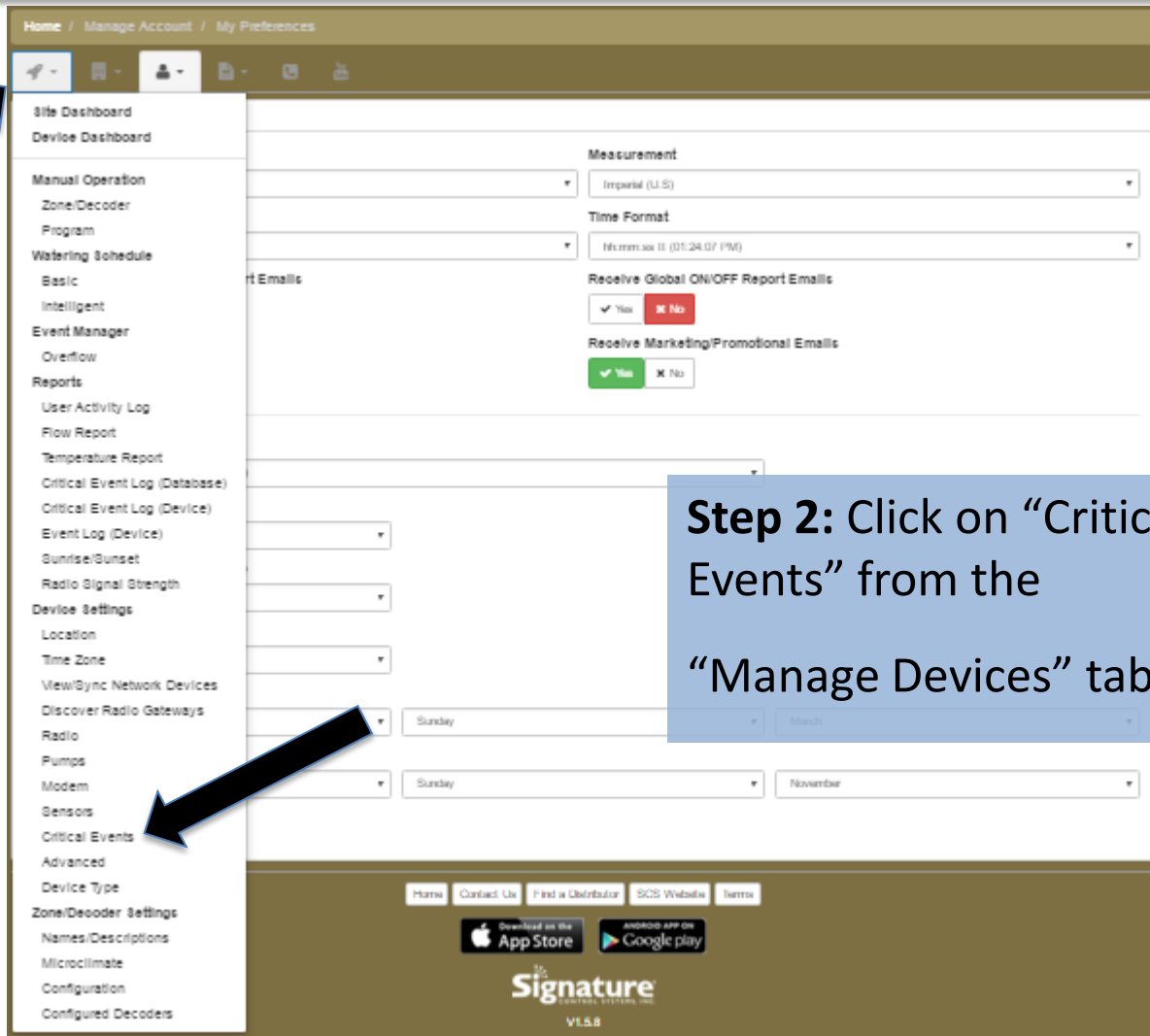

Email Notifications

Home / Manage Devices / Device Settings

DEVICE SETTINGS OVERVIEW Site Dashboard ? ↺

Site

Irvine Demo Site

Device

Please select a device

- 8250 In the Lab [901B] [Offline]
- 8250 on Albert's Desk [92A7] [Online]
- FC9D [Online]
- 8360 WiFi on Amir's Desk [24D4] [Offline]
- 8600 on Amir's Desk [7156] [Offline]
- 8700 Marbella Test Site [Online]
- 8700 VM WiFi on Wei's Desk [24D8] [Offline]
- 8800 in Hector's Office [2C48] [Online]

Home Contact Us Find a Distributor

Download on the App Store

Step 3: Select the controller

Email Notifications

DEVICE SETTINGS OVERVIEW Site Dashboard

Site: Invis Demo Site Device: IS20 on Albert's Desk [IS2A/1] [Online]

Location Time Zone View/Sync Network Devices Pumps Sensors Critical Events Advanced

Device

ⓘ Critical Event emails can be turned ON/OFF under My Preferences. [My Preferences](#)

Accumulated Volume Threshold [163] <input checked="" type="checkbox"/> <input type="checkbox"/>	Average Flow Rate Threshold [164] <input checked="" type="checkbox"/> <input type="checkbox"/>	Average Flow Rate Threshold (High) [166] <input checked="" type="checkbox"/> <input type="checkbox"/>
Average Flow Rate Threshold (Low) [168] <input checked="" type="checkbox"/> <input type="checkbox"/>	Controller ON/OFF Toggle [110] <input checked="" type="checkbox"/> <input type="checkbox"/>	Controller Over Current [108] <input checked="" type="checkbox"/> <input type="checkbox"/>
Controller Short Circuit [137] <input checked="" type="checkbox"/> <input type="checkbox"/>	Device Needs Time [134] <input checked="" type="checkbox"/> <input type="checkbox"/>	Device Time Update [160] <input checked="" type="checkbox"/> <input type="checkbox"/>
Flow Sensor Data Logged [181] <input checked="" type="checkbox"/> <input type="checkbox"/>	Manual Station OFF [84] <input checked="" type="checkbox"/> <input type="checkbox"/>	Manual Station ON [83] <input checked="" type="checkbox"/> <input type="checkbox"/>
Power ON [82] <input checked="" type="checkbox"/> <input type="checkbox"/>	Program End [81] <input checked="" type="checkbox"/> <input type="checkbox"/>	Program Sequence [100] <input checked="" type="checkbox"/> <input type="checkbox"/>
Program Start [104] <input checked="" type="checkbox"/> <input type="checkbox"/>	Pump Start [104] <input checked="" type="checkbox"/> <input type="checkbox"/>	Pump Stop [106] <input checked="" type="checkbox"/> <input type="checkbox"/>
Switch Sensor Active [162] <input checked="" type="checkbox"/> <input type="checkbox"/>	Switch Sensor Data Logged [180] <input checked="" type="checkbox"/> <input type="checkbox"/>	Switch Sensor Normal [161] <input checked="" type="checkbox"/> <input type="checkbox"/>
System Fault [260] <input checked="" type="checkbox"/> <input type="checkbox"/>	TCP Fault [171] <input checked="" type="checkbox"/> <input type="checkbox"/>	TCP Recovered [172] <input checked="" type="checkbox"/> <input type="checkbox"/>
TCP Timeout [173] <input checked="" type="checkbox"/> <input type="checkbox"/>	Temperature Sensor Data Logged [188] <input checked="" type="checkbox"/> <input type="checkbox"/>	Zone Start [102] <input checked="" type="checkbox"/> <input type="checkbox"/>
Zone Stop [103] <input checked="" type="checkbox"/> <input type="checkbox"/>		

[Apply](#)

Retrieved From Database

Step 4: Select the notifications you would like to receive

Click "Apply"